T.C.
ERZURUM TEKNİK ÜNİVERSİTESİ
FEN BİLİMLERİ ENSTİTÜSÜ MÜDÜRLÜĞÜ
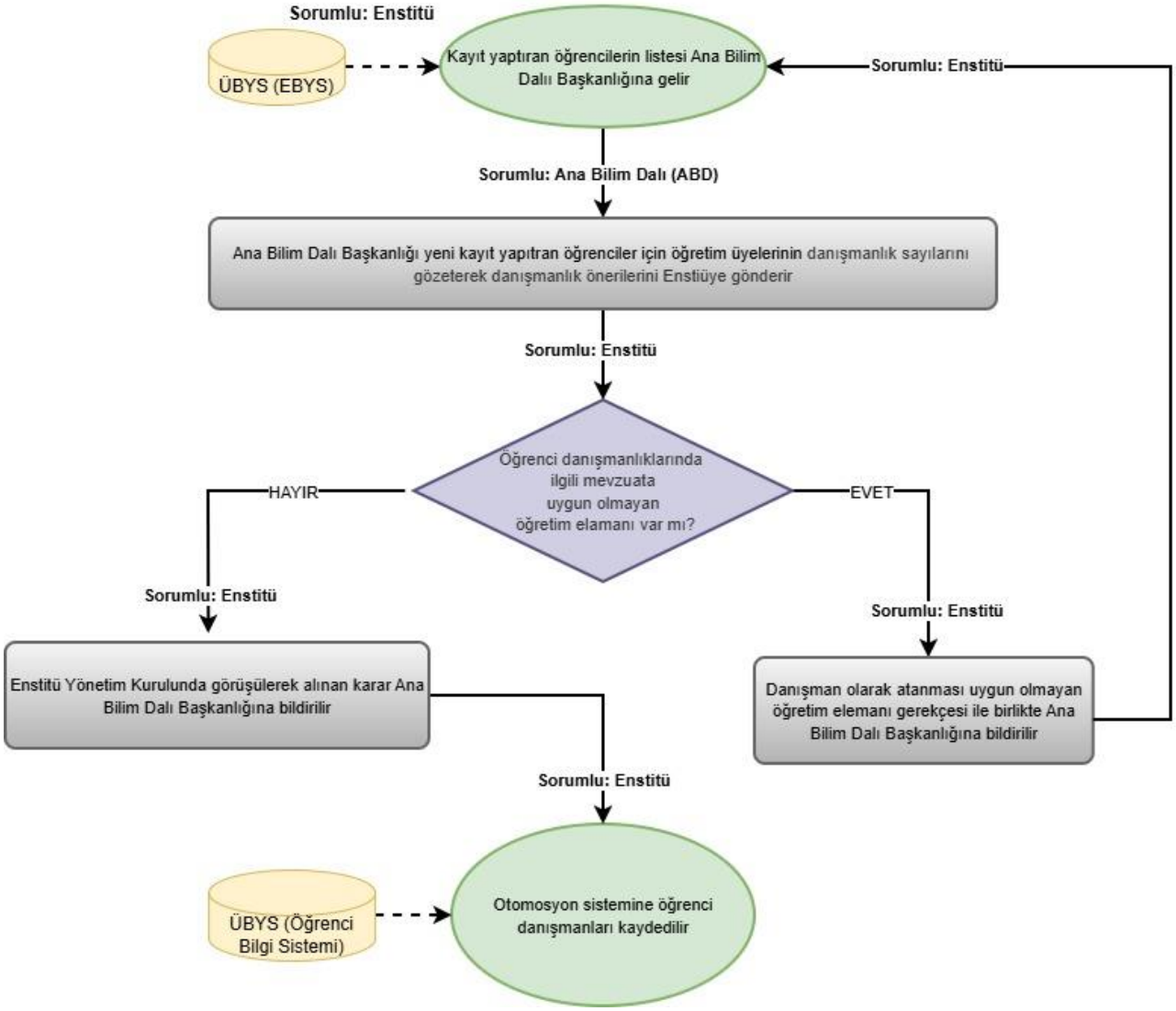
DANIŞMAN ATAMA İŞ AKIŞI