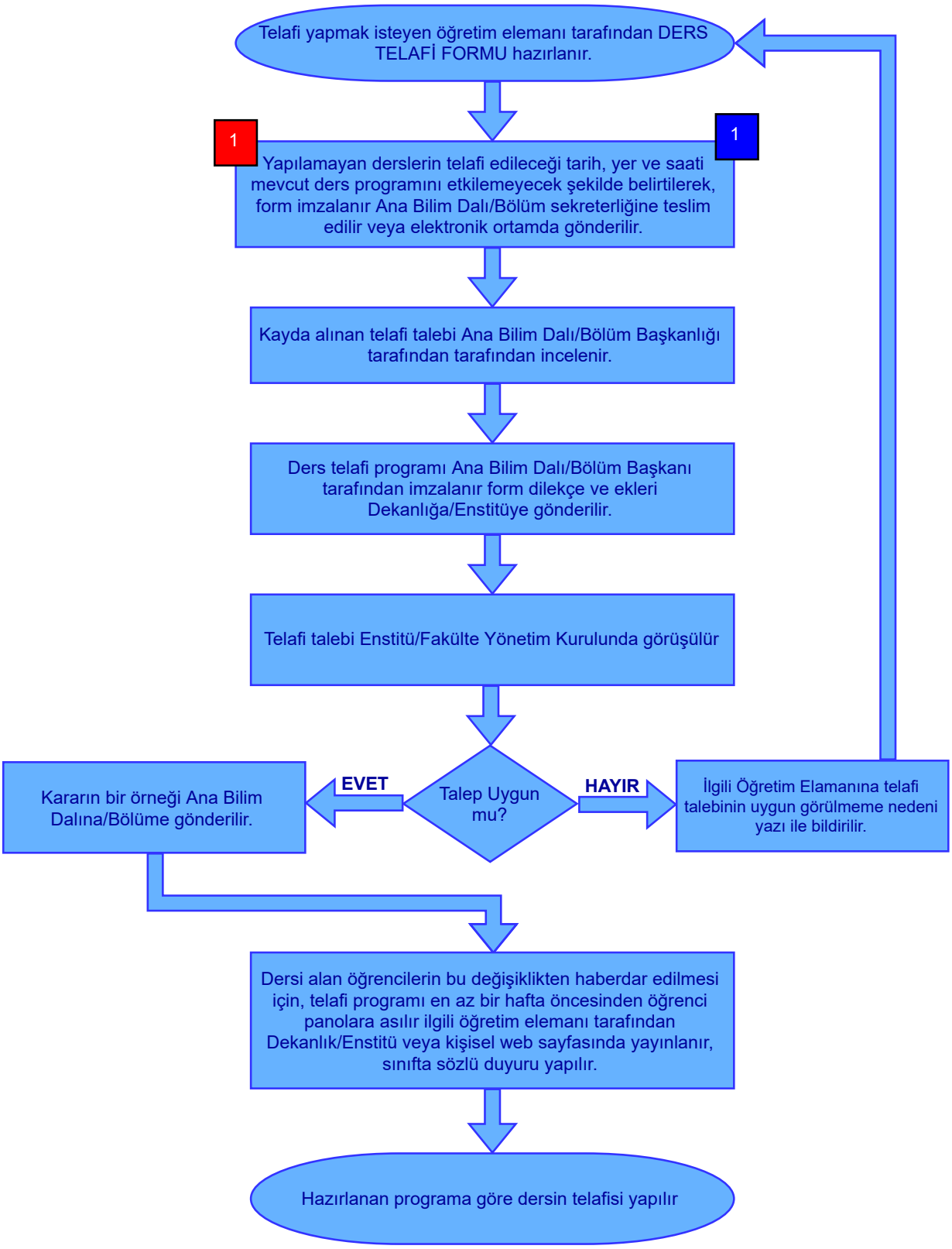DERS TELAFİSİ