T.C.
ERZURUM TEKNİK ÜNİVERSİTESİ
SOSYAL BİLİMLER ENSTİTÜSÜ MÜDÜRLÜĞÜ
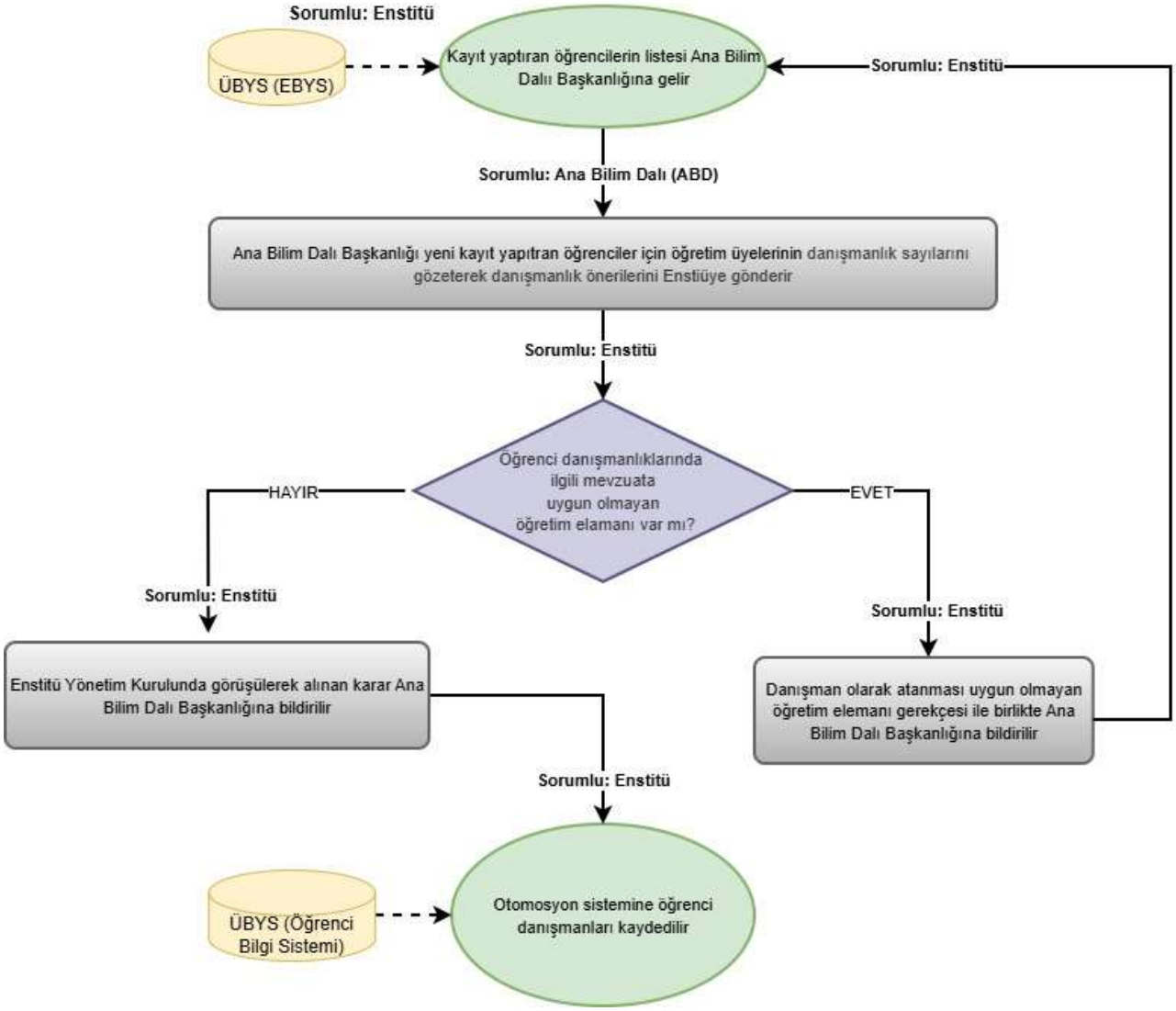
DANIŞMAN ATAMA İŞ AKIŞI