T.C.
ERZURUM TEKNİK ÜNİVERSİTESİ
SAĞLIK BİLİMLERİ ENSTİTÜSÜ MÜDÜRLÜĞÜ
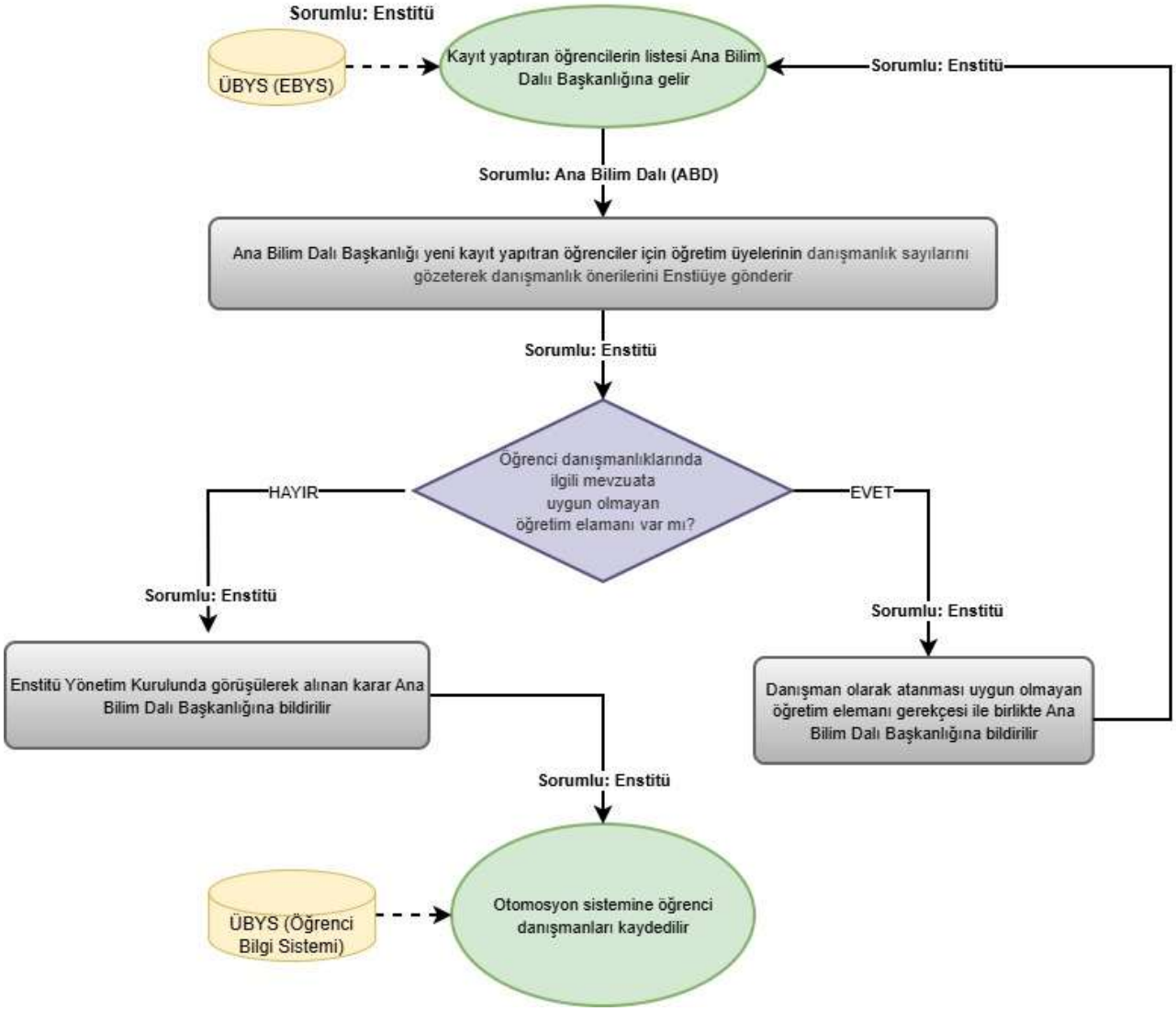
DANIŞMAN ATAMA İŞ AKIŞI